

1 UPLIFT TECTUM E/III ROOF DECK @ 84"
Scale: N.T.S.

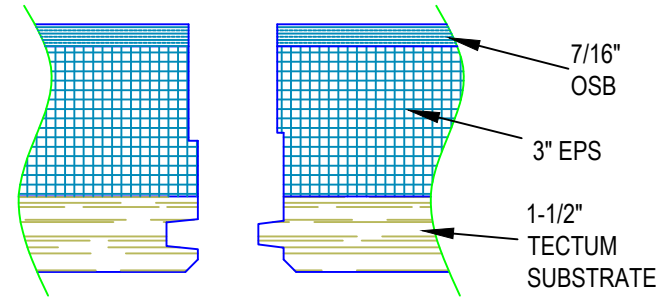

2 SECTION A - A
Scale: N.T.S.

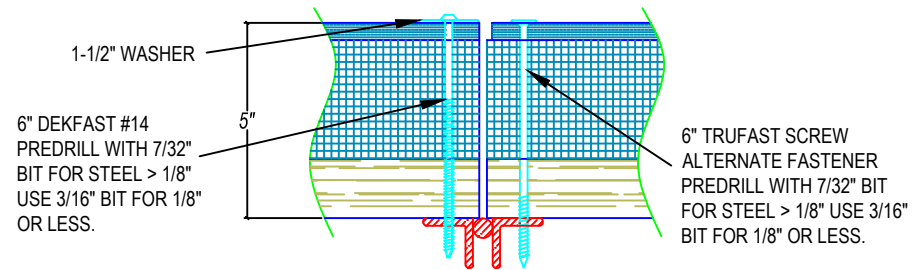

3 SECTION B - B
Scale: N.T.S.

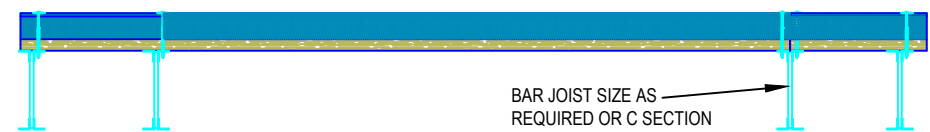

TECTUM E AND III ROOF PLANKS ARE CLASSIFIED IN UL WIND UPLIFT DESIGNS WITH CONSTRUCTION NO. 474 AND 475. THESE CONSTRUCTIONS INCLUDE BERRIDGE CEDE-LOK METAL ROOF PANELS FOR NO. 474 AND BERRIDGE HIGH SEAM METAL ROOF DECK PANEL. THE CONTINUOUS PANEL CLIP ON NO. 474 USED #10X1" FASTENERS ONTO THE OSB AT 10" O.C. AND FOR NO. 475 THE PANEL CLIPS WERE SPACED 12" O.C. WITH ONE #10X1" FASTENER PER CLIP. THE DRAWING ABOVE SHOWS THE DECK ATTACHMENT.

4 UPLIFT TECTUM E/III ROOF DECK SECTION
Scale: N.T.S.

These drawings show typical conditions in which the Armstrong product depicted is installed. They are not a substitute for an architect's or engineer's plan and do not reflect the unique requirements of local building codes, laws, statutes, ordinances, rules and regulations (Legal Requirements) that may be applicable for a particular installation. Armstrong does not warrant, and assumes no liability for the accuracy or completeness of the drawings for a particular installation or their fitness for a particular purpose. The user is advised to consult with a duly licensed architect or engineer in the particular locale of the installation to assure compliance with all Legal Requirements. Armstrong is not licensed to provide professional architecture or engineering design services.

PROJECT NAME: UPLIFT TECTUM E/III ROOF DECK @ 84"		DRAWN BY: KBD		PROJECT MNGR: XXX	
DATE: 10-16-17	SCALE: N.T.S.	PROJECT NO.: XXX		DESC.: 2033 - UPLIFT TECTUM E/III ROOF DECK @ 84"	
REV:	DATE:				
REV:	DATE:				



SHEET
SK1
1 OF 1